

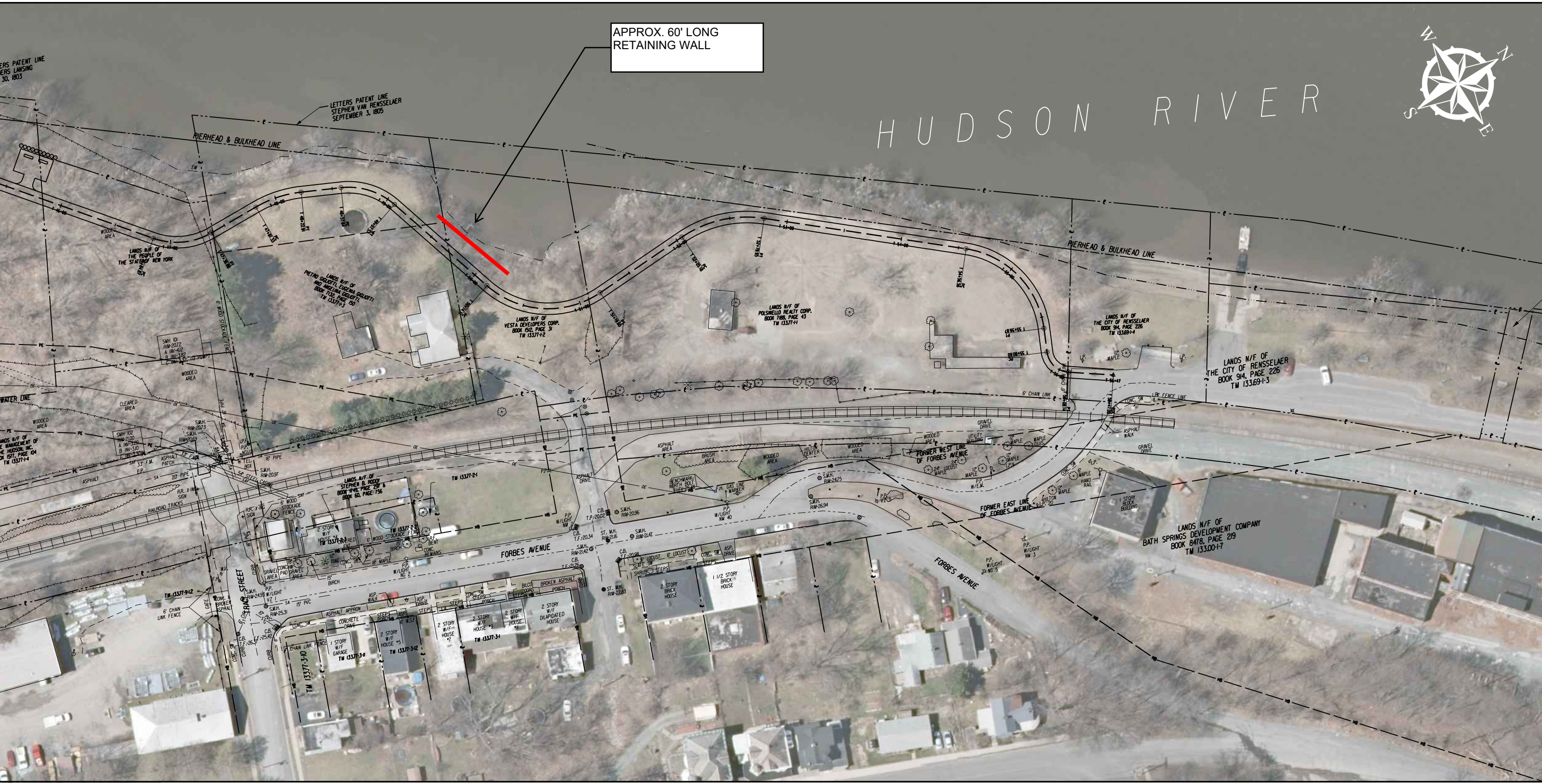

HUDSON RIVER

APPROX. 60' LONG
RETAINING WALL



ERS PATENT LINE
ERS LANSING
30, 1803

LETTERS PATENT LINE
STEPHEN VAN RENSSLAER
SEPTEMBER 3, 1805

RIERHEAD & BULKHEAD LINE

LANDS N/F OF
THE PEOPLE OF
THE STATE OF NEW YORK

LANDS N/F OF
AND
BOOK 752, PAGE 50
TM 13377-3

LANDS N/F OF
VESTA DEVELOPERS CORP.
BOOK 152, PAGE 31
TM 13377-2

LANDS N/F OF
POLSHELLO REALTY CORP.
BOOK 788, PAGE 43
TM 13377-4

LANDS N/F OF
THE CITY OF RENSSLAER
BOOK 94, PAGE 226
TM 13369-4

LANDS N/F OF
THE CITY OF RENSSLAER
BOOK 94, PAGE 226
TM 13369-3

LANDS N/F OF
BATH SPRINGS DEVELOPMENT COMPANY
BOOK 8478, PAGE 219
TM 13300-17

LANDS N/F OF
THE MANAGEMENT OF
THE HUDSON, INC.
BOOK 877, PAGE 104
TM 13377-14

LANDS N/F OF
STEPHEN B. ROOY
BOOK 145, PAGE 29
BOOK 61, PAGE 756

TM 13377-9-12

TM 13377-3-10

TM 13377-3-12

TM 13377-3-14

FORBES AVENUE

FORBES AVENUE

WATER LINE

WOODED AREA

WOODED AREA

WOODED AREA

WOODED AREA

WOODED AREA

WOODED AREA

WOODED AREA

WOODED AREA

WOODED AREA

WOODED AREA

WOODED AREA

WOODED AREA

WOODED AREA

WOODED AREA

WOODED AREA

WOODED AREA

WOODED AREA

WOODED AREA

WOODED AREA

WOODED AREA