

City of Rensselaer Natural Resources Inventory

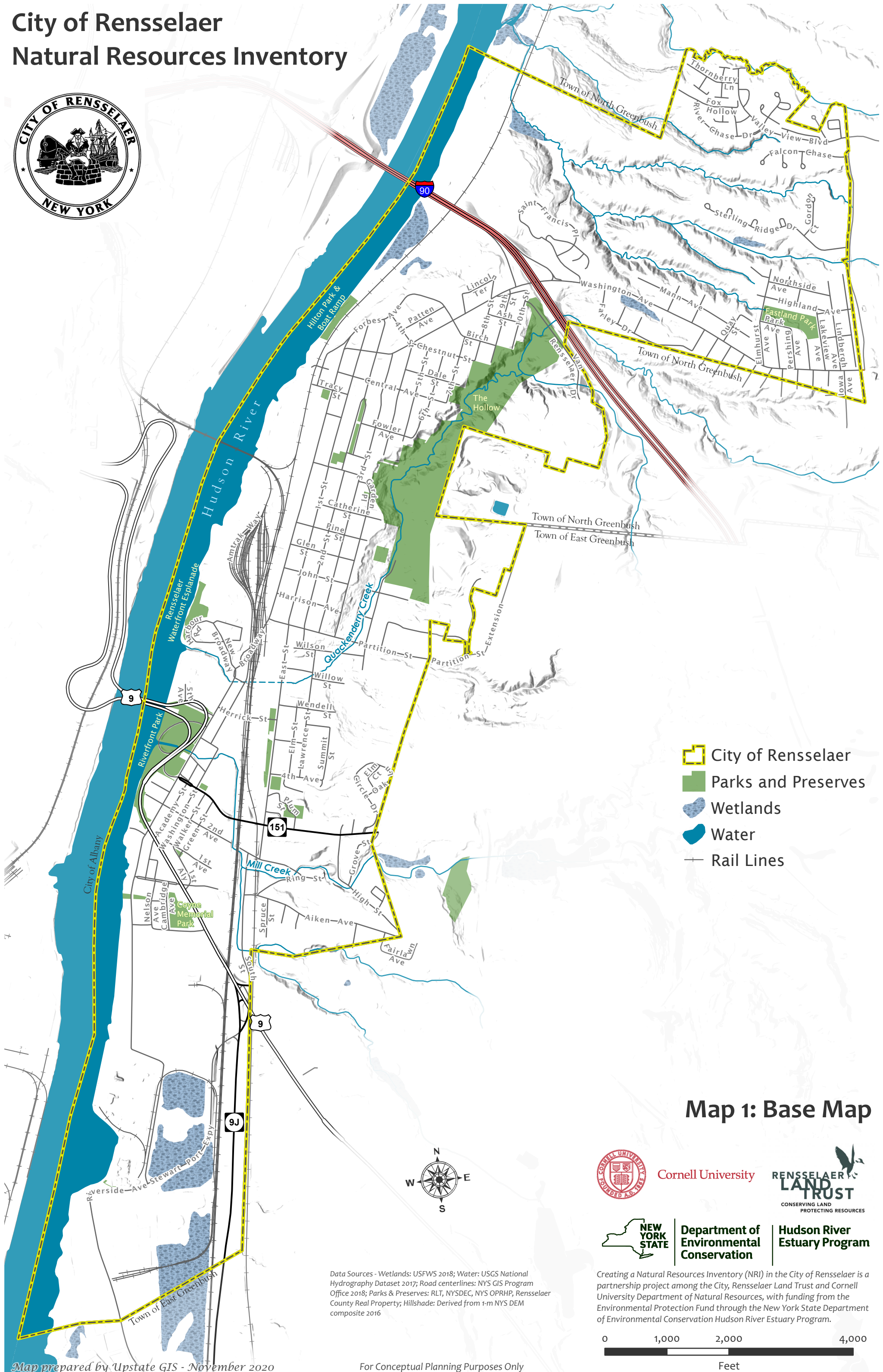

- City of Rensselaer
- Parks and Preserves
- Wetlands
- Water
- Rail Lines

Map 1: Base Map



Cornell University



Department of
Environmental
Conservation

Hudson River
Estuary Program

Data Sources - Wetlands: USFWS 2018; Water: USGS National Hydrography Dataset 2017; Road centerlines: NYS GIS Program Office 2018; Parks & Preserves: RLT, NYSDEC, NYS OPRHP, Rensselaer County Real Property; Hillshade: Derived from 1-m NYS DEM composite 2016

Creating a Natural Resources Inventory (NRI) in the City of Rensselaer is a partnership project among the City, Rensselaer Land Trust and Cornell University Department of Natural Resources, with funding from the Environmental Protection Fund through the New York State Department of Environmental Conservation Hudson River Estuary Program.

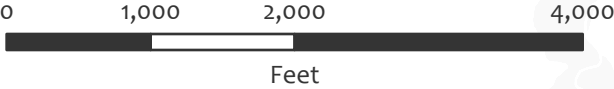

City of Rensselaer

Natural Resources Inventory

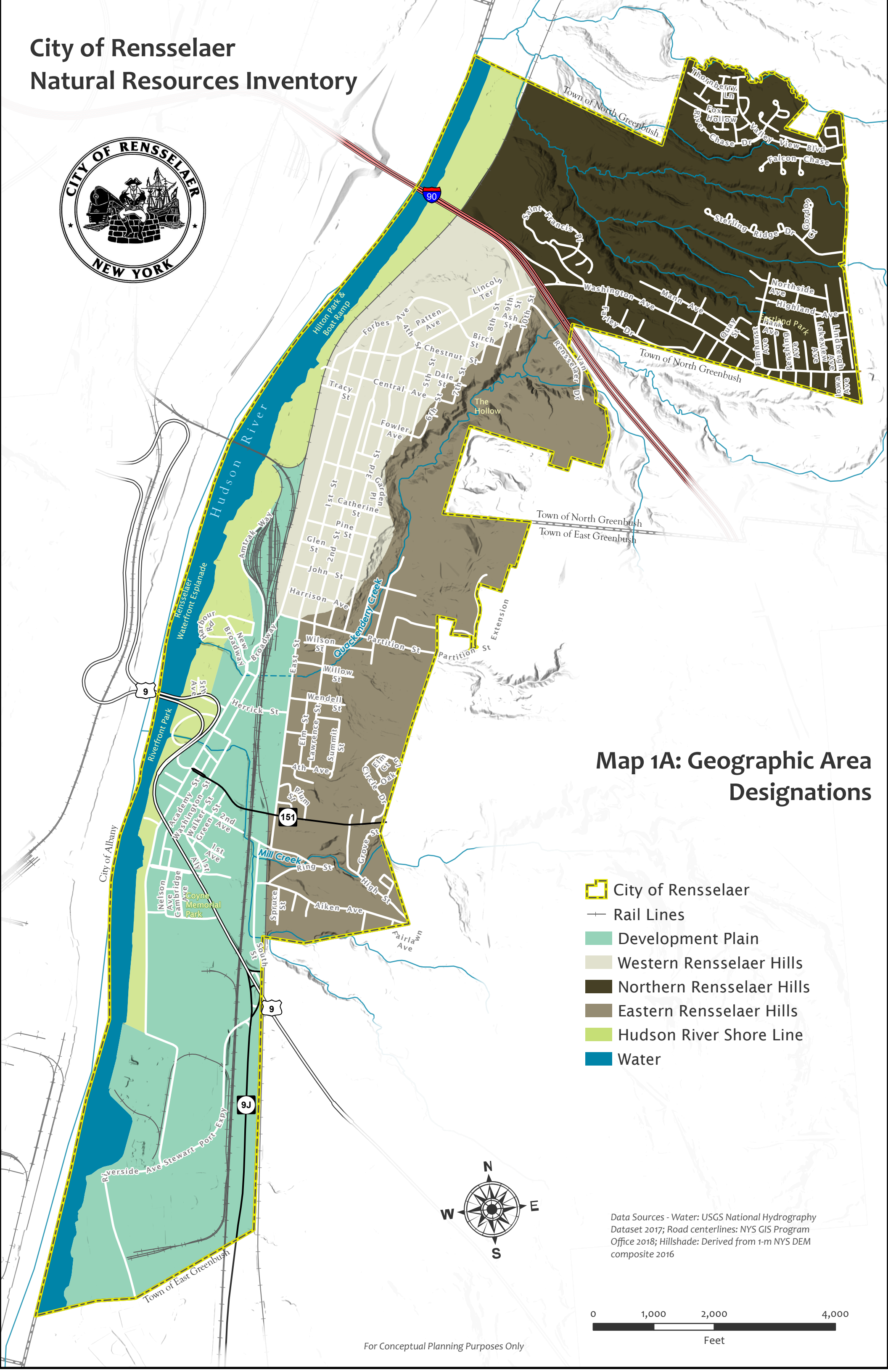

Map 1A: Geographic Area Designations

- City of Rensselaer
- Rail Lines
- Development Plain
- Western Rensselaer Hills
- Northern Rensselaer Hills
- Eastern Rensselaer Hills
- Hudson River Shore Line
- Water

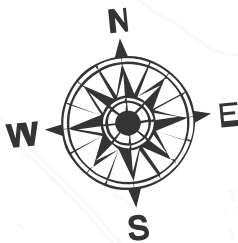

Data Sources - Water: USGS National Hydrography Dataset 2017; Road centerlines: NYS GIS Program Office 2018; Hillshade: Derived from 1-m NYS DEM composite 2016

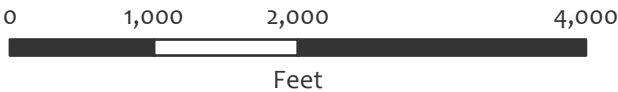

City of Rensselaer Natural Resources Inventory



- City of Rensselaer
- Parks and Preserves
- Wetlands
- Water
- Rail Lines

Map 2: Aerial View

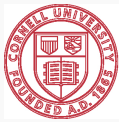

Cornell University



Department of
Environmental
Conservation

Hudson River
Estuary Program

Creating a Natural Resources Inventory (NRI) in the City of Rensselaer is a partnership project among the City, Rensselaer Land Trust and Cornell University Department of Natural Resources, with funding from the Environmental Protection Fund through the New York State Department of Environmental Conservation Hudson River Estuary Program.

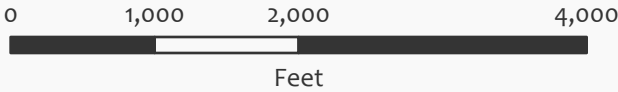

Data Sources - Imagery: USDA NAIP 2019; Wetlands: USFWS 2018; Water: USGS National Hydrography Dataset 2017; Road centerlines: NYS GIS Program Office 2019; Parks & Preserves: RLT, NYSDEC, NYS OPRHP, Rensselaer County Real Property; Hillshade: Derived from 1-m NYS DEM composite 2016

City of Rensselaer Natural Resources Inventory

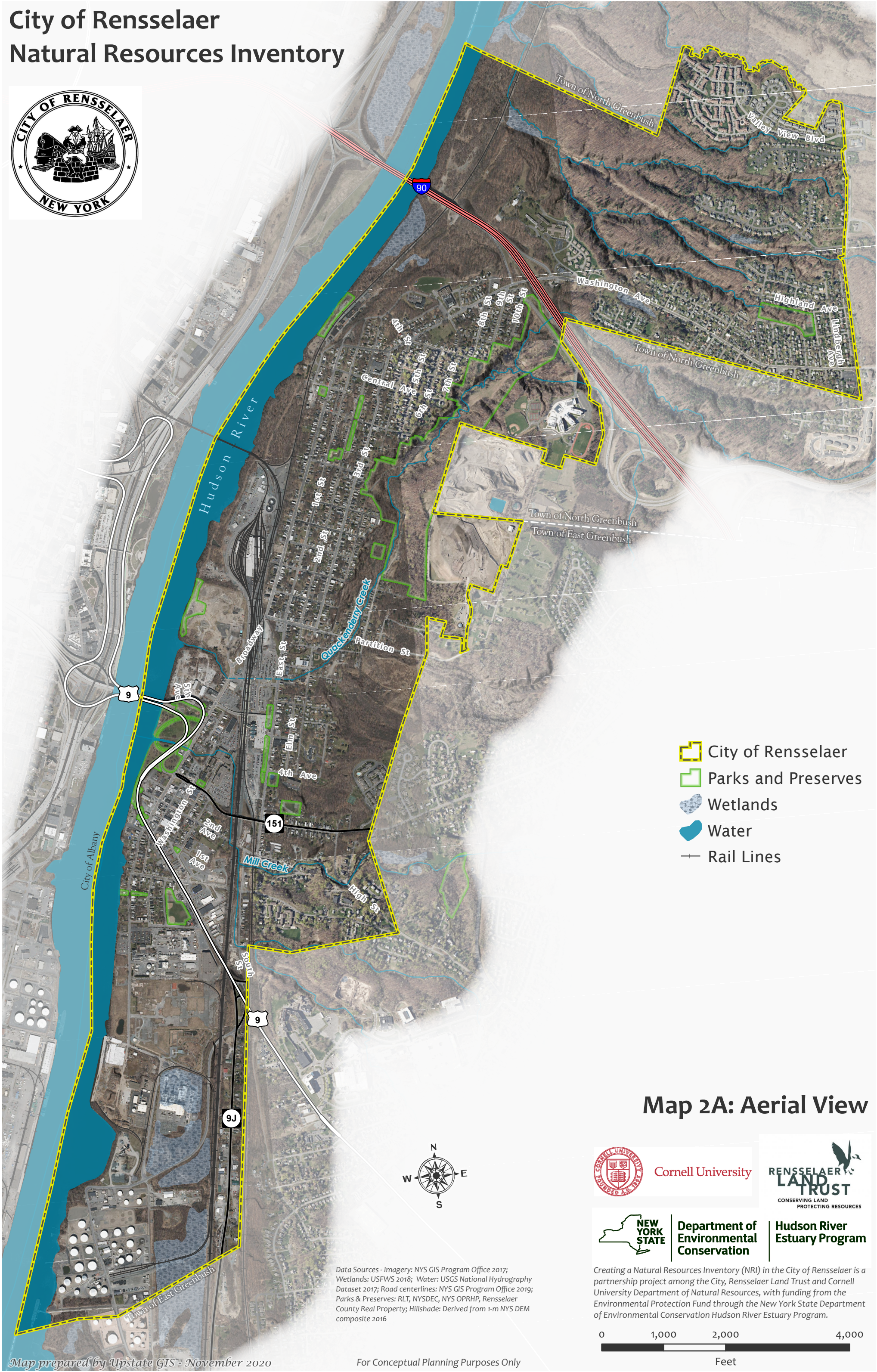

- City of Rensselaer
- Parks and Preserves
- Wetlands
- Water
- Rail Lines

Map 2A: Aerial View



Cornell University



Department of
Environmental
Conservation

Hudson River
Estuary Program

Creating a Natural Resources Inventory (NRI) in the City of Rensselaer is a partnership project among the City, Rensselaer Land Trust and Cornell University Department of Natural Resources, with funding from the Environmental Protection Fund through the New York State Department of Environmental Conservation Hudson River Estuary Program.

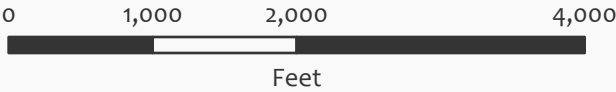

Data Sources - Imagery: NYS GIS Program Office 2017; Wetlands: USFWS 2018; Water: USGS National Hydrography Dataset 2017; Road centerlines: NYS GIS Program Office 2019; Parks & Preserves: RLT, NYSDEC, NYS OPRHP, Rensselaer County Real Property; Hillshade: Derived from 1-m NYS DEM composite 2016

City of Rensselaer Natural Resources Inventory

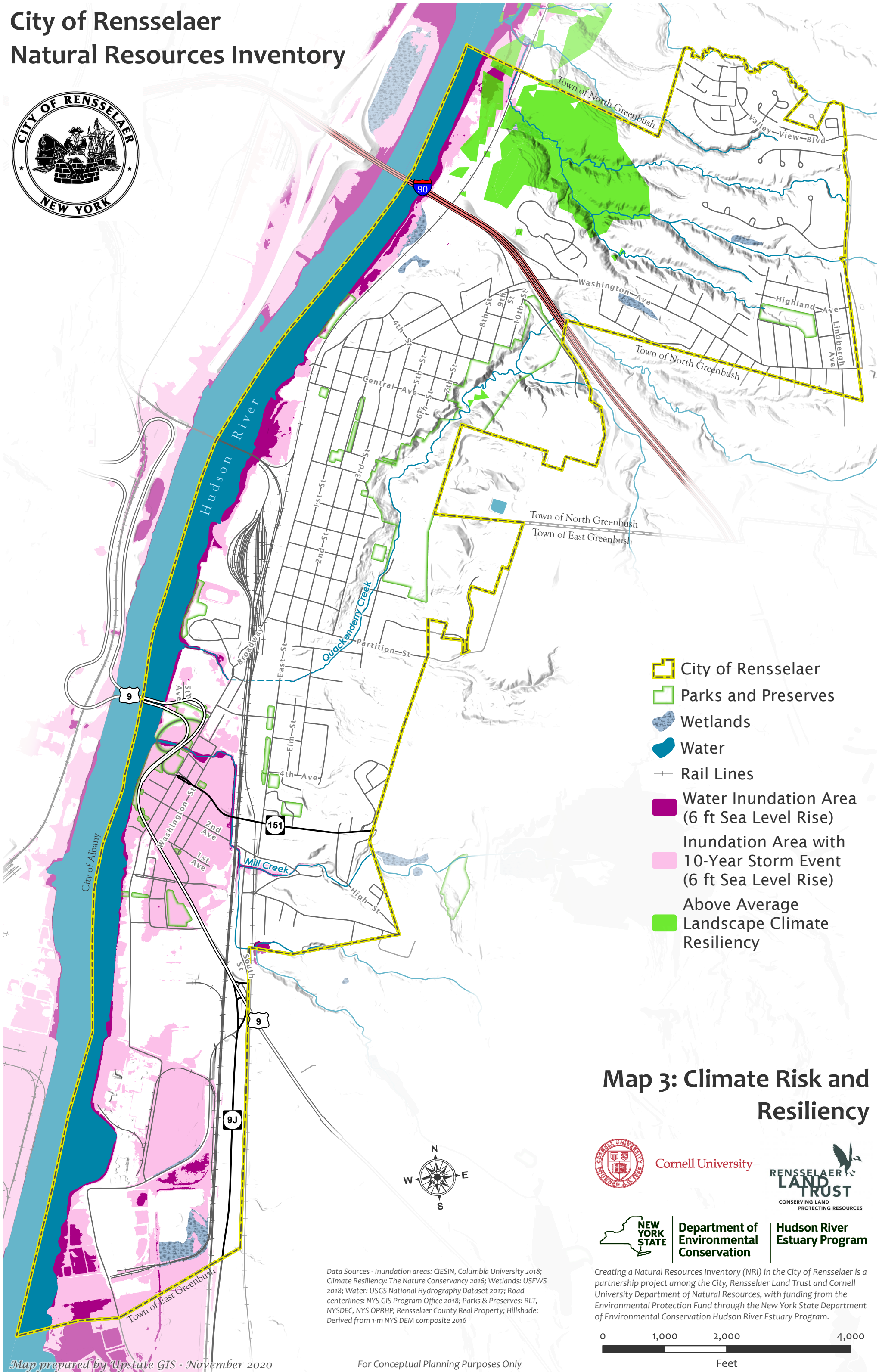

City of Rensselaer Natural Resources Inventory

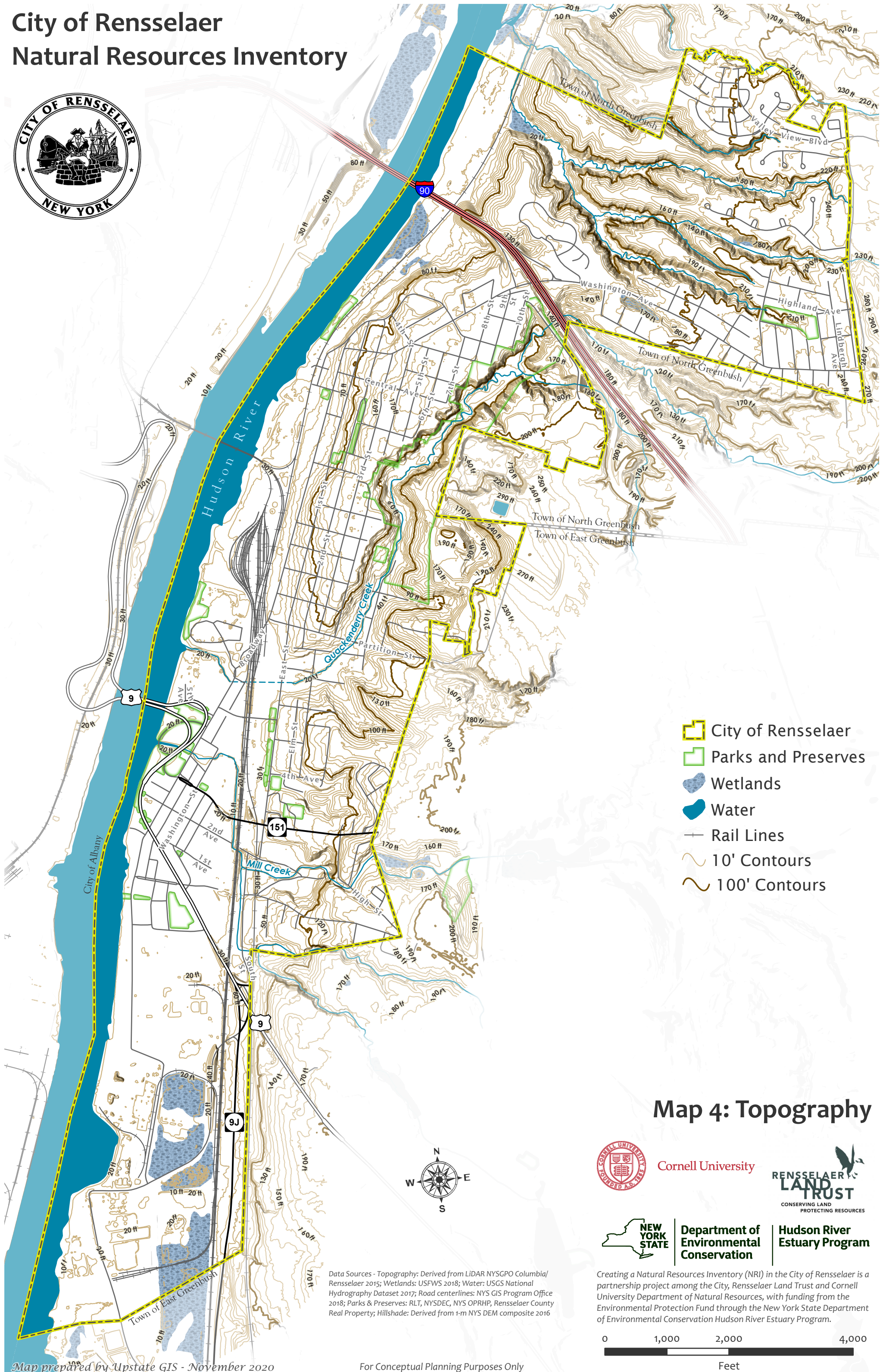

- City of Rensselaer
- Parks and Preserves
- Wetlands
- Water
- Rail Lines
- 10' Contours
- 100' Contours

Map 4: Topography

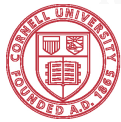

Cornell University



Department of
Environmental
Conservation

Hudson River
Estuary Program

Data Sources - Topography: Derived from LIDAR NYSGPO Columbia/ Rensselaer 2015; Wetlands: USFWS 2018; Water: USGS National Hydrography Dataset 2017; Road centerlines: NYS GIS Program Office 2018; Parks & Preserves: RLT, NYSDEC, NYS OPRHP, Rensselaer County Real Property; Hillshade: Derived from 1-m NYS DEM composite 2016

Creating a Natural Resources Inventory (NRI) in the City of Rensselaer is a partnership project among the City, Rensselaer Land Trust and Cornell University Department of Natural Resources, with funding from the Environmental Protection Fund through the New York State Department of Environmental Conservation Hudson River Estuary Program.

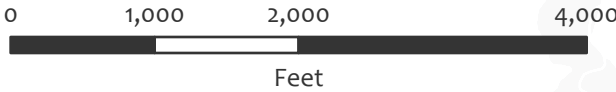

City of Rensselaer Natural Resources Inventory

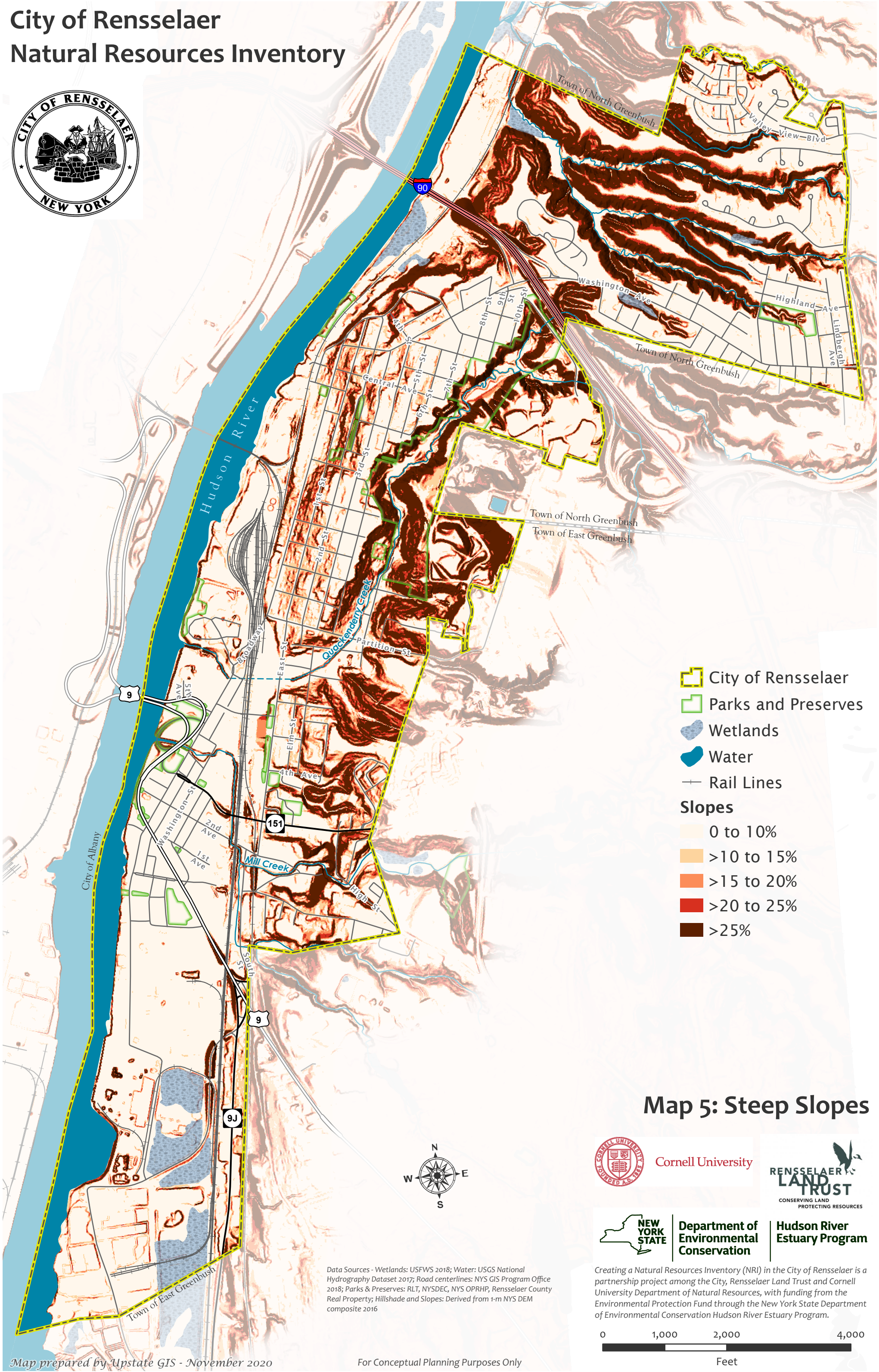

City of Rensselaer Natural Resources Inventory

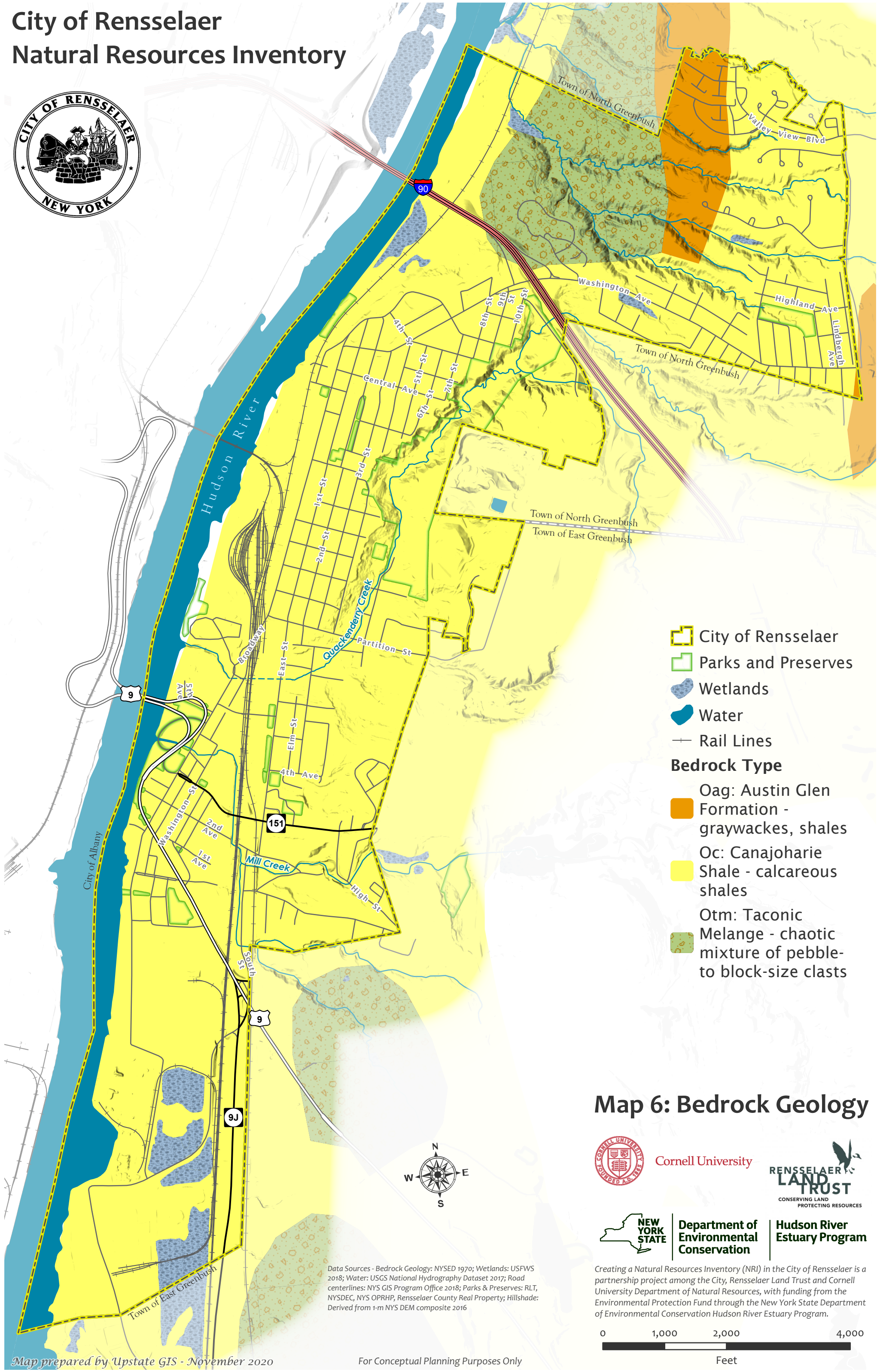

City of Rensselaer Natural Resources Inventory

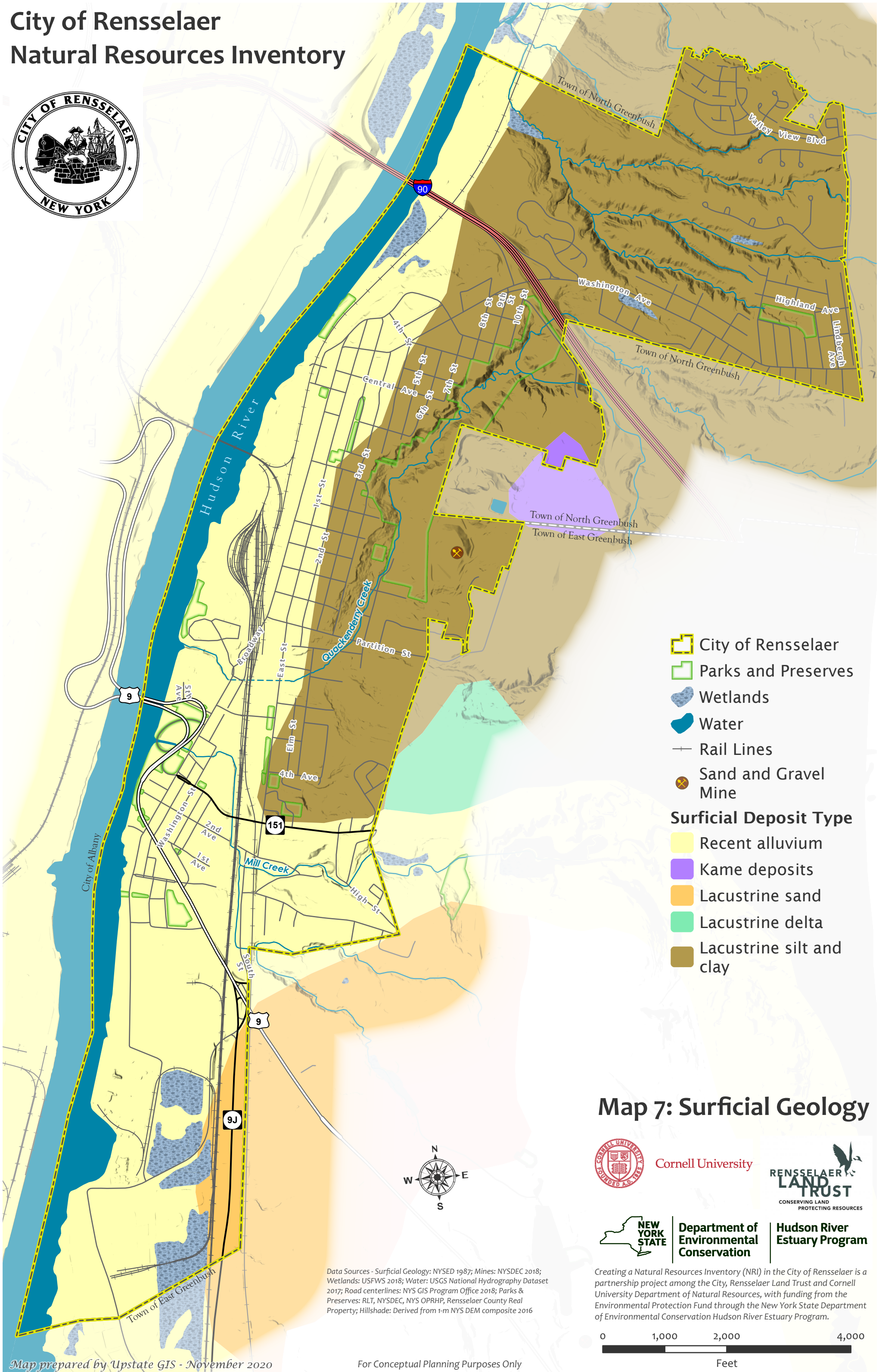

Map 7: Surficial Geology

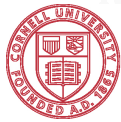

Cornell University



Department of
Environmental
Conservation

Hudson River
Estuary Program

Creating a Natural Resources Inventory (NRI) in the City of Rensselaer is a partnership project among the City, Rensselaer Land Trust and Cornell University Department of Natural Resources, with funding from the Environmental Protection Fund through the New York State Department of Environmental Conservation Hudson River Estuary Program.

Data Sources - Surficial Geology: NYSED 1987; Mines: NYSDEC 2018; Wetlands: USFWS 2018; Water: USGS National Hydrography Dataset 2017; Road centerlines: NYS GIS Program Office 2018; Parks & Preserves: RLT, NYSDEC, NYS OPRHP, Rensselaer County Real Property; Hillshade: Derived from 1-m NYS DEM composite 2016

City of Rensselaer Natural Resources Inventory

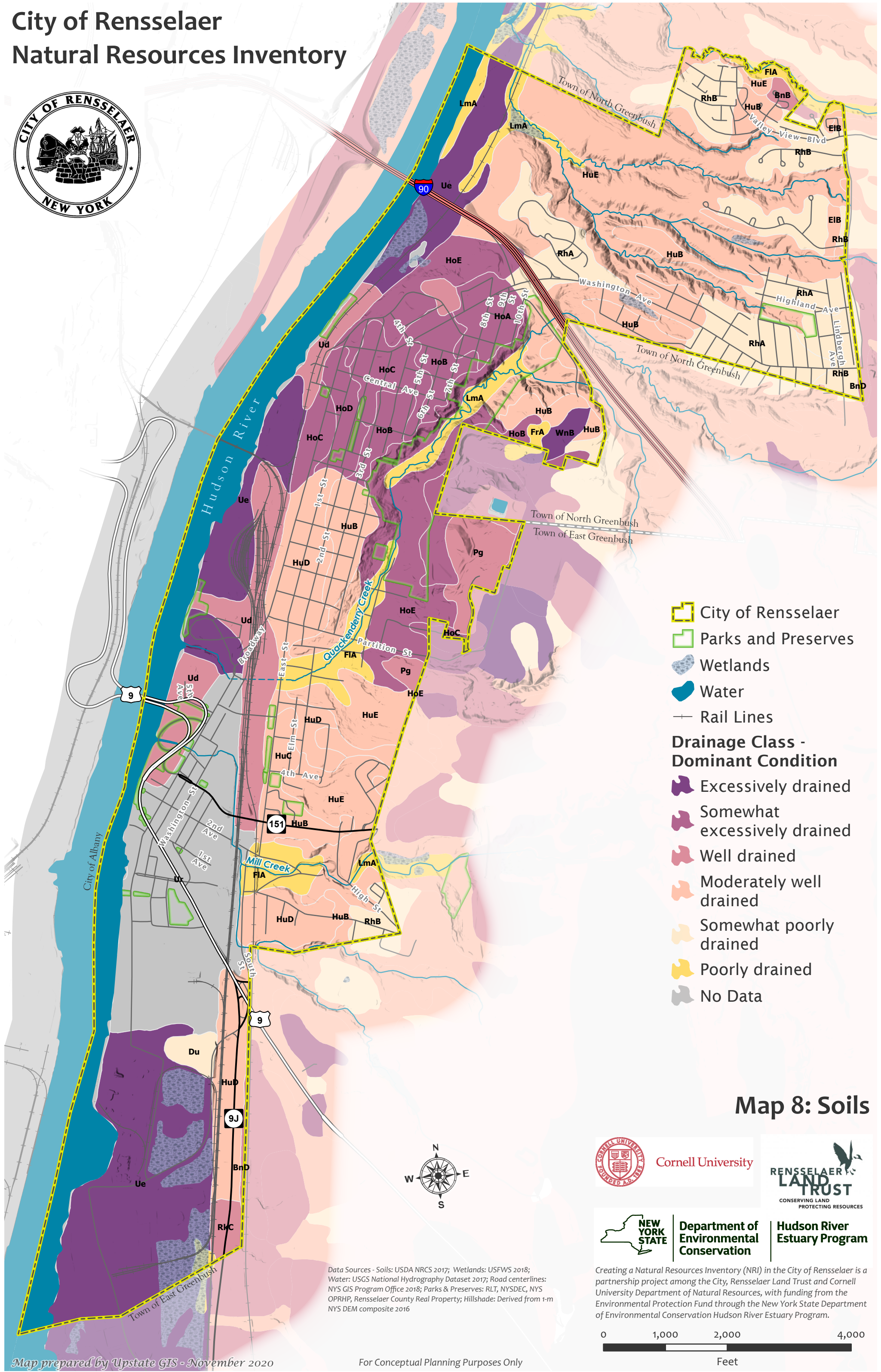

- City of Rensselaer
- Parks and Preserves
- Wetlands
- Water
- Rail Lines
- Drainage Class - Dominant Condition**
- Excessively drained
- Somewhat excessively drained
- Well drained
- Moderately well drained
- Somewhat poorly drained
- Poorly drained
- No Data

Map 8: Soils

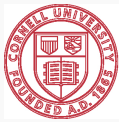

Cornell University



Department of
Environmental
Conservation

Hudson River
Estuary Program

Creating a Natural Resources Inventory (NRI) in the City of Rensselaer is a partnership project among the City, Rensselaer Land Trust and Cornell University Department of Natural Resources, with funding from the Environmental Protection Fund through the New York State Department of Environmental Conservation Hudson River Estuary Program.

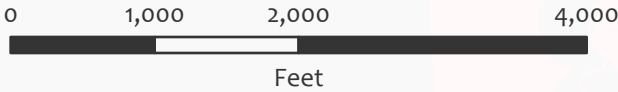

Data Sources - Soils: USDA NRCS 2017; Wetlands: USFWS 2018; Water: USGS National Hydrography Dataset 2017; Road centerlines: NYS GIS Program Office 2018; Parks & Preserves: RLT, NYSDEC, NYS OPRHP, Rensselaer County Real Property; Hillshade: Derived from 1-m NYS DEM composite 2016

City of Rensselaer Natural Resources Inventory

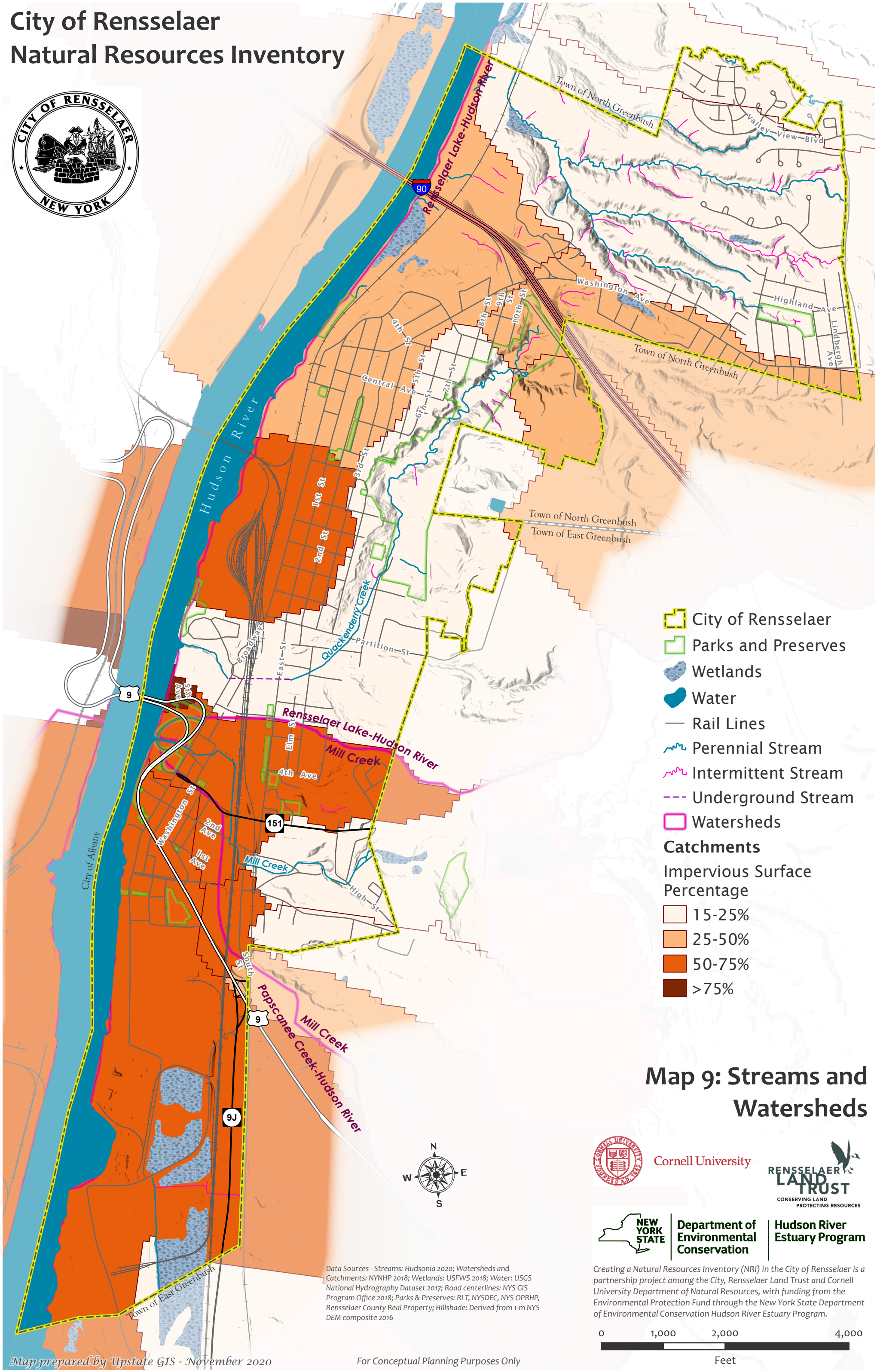

Map 9: Streams and Watersheds



Cornell University



Department of
Environmental
Conservation

Hudson River
Estuary Program

Data Sources - Streams: Hudsonia 2020; Watersheds and Catchments: NYNHP 2018; Wetlands: USFWS 2018; Water: USGS National Hydrography Dataset 2017; Road centerlines: NYS GIS Program Office 2018; Parks & Preserves: RLT, NYSDEC, NYS OPRHP, Rensselaer County Real Property; Hillshade: Derived from 1-m NYS DEM composite 2016

Creating a Natural Resources Inventory (NRI) in the City of Rensselaer is a partnership project among the City, Rensselaer Land Trust and Cornell University Department of Natural Resources, with funding from the Environmental Protection Fund through the New York State Department of Environmental Conservation Hudson River Estuary Program.

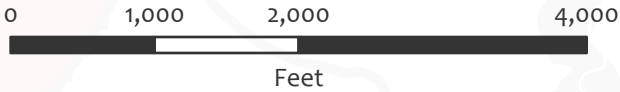

City of Rensselaer Natural Resources Inventory

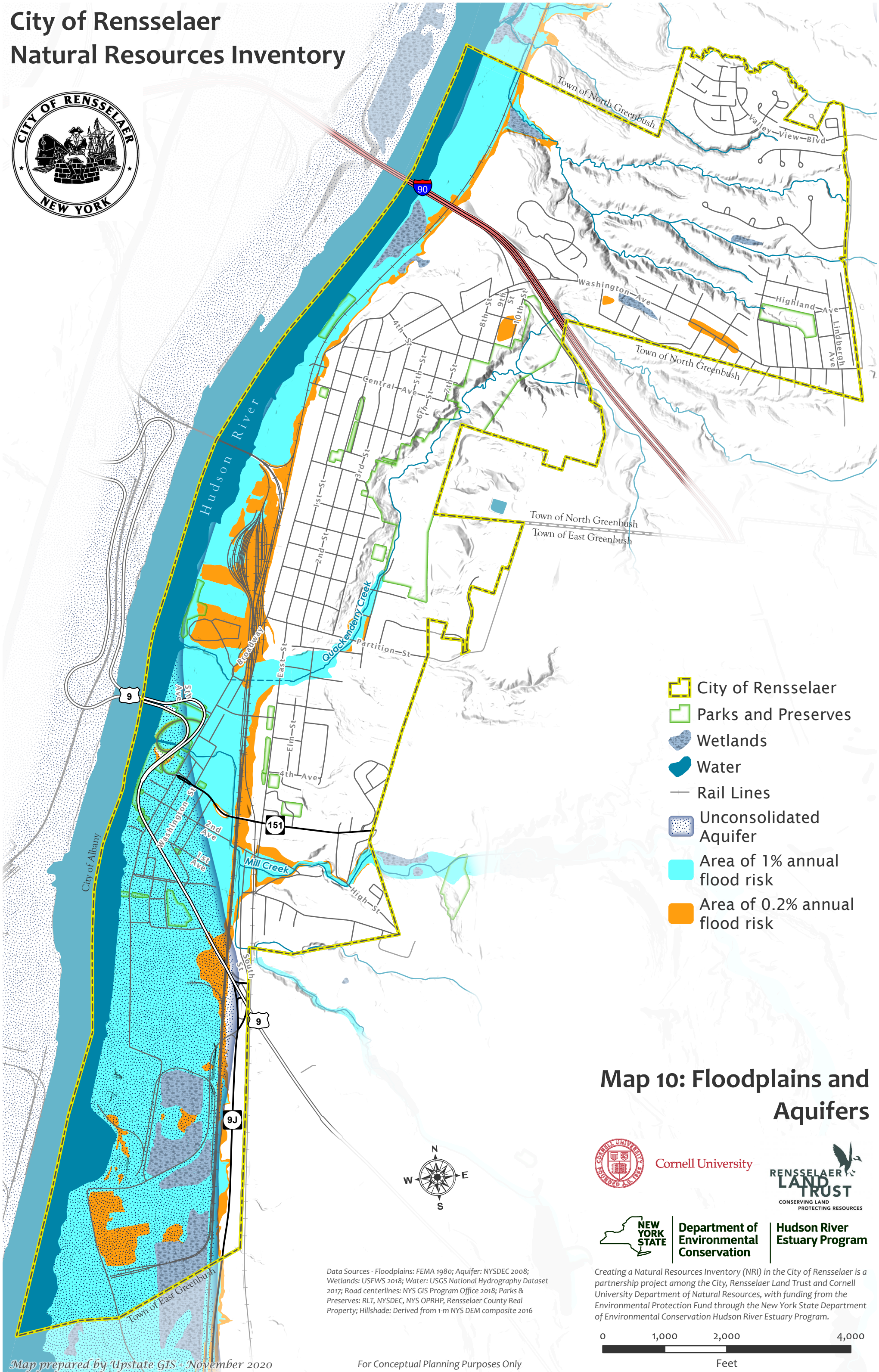

City of Rensselaer Natural Resources Inventory

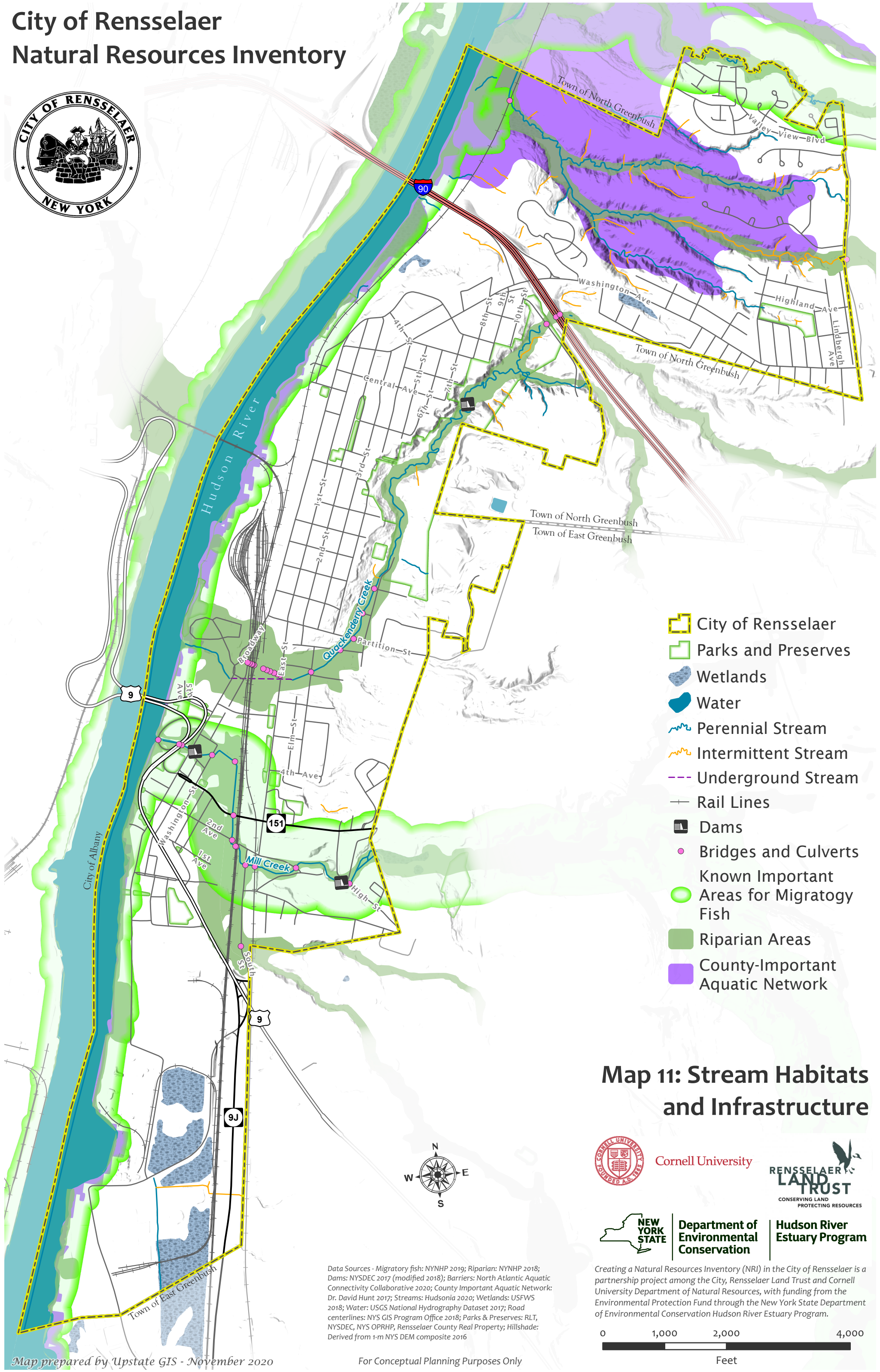

- City of Rensselaer
- Parks and Preserves
- Wetlands
- Water
- Perennial Stream
- Intermittent Stream
- Underground Stream
- Rail Lines
- Dams
- Bridges and Culverts
- Known Important Areas for Migratory Fish
- Riparian Areas
- County-Important Aquatic Network

Map 11: Stream Habitats and Infrastructure



Cornell University



Department of Environmental Conservation

Hudson River Estuary Program

Data Sources - Migratory fish: NYNHP 2019; Riparian: NYNHP 2018; Dams: NYSDEC 2017 (modified 2018); Barriers: North Atlantic Aquatic Connectivity Collaborative 2020; County Important Aquatic Network: Dr. David Hunt 2017; Streams: Hudsonia 2020; Wetlands: USFWS 2018; Water: USGS National Hydrography Dataset 2017; Road centerlines: NYS GIS Program Office 2018; Parks & Preserves: RLT, NYSDEC, NYS OPRHP, Rensselaer County Real Property; Hillshade: Derived from 1-m NYS DEM composite 2016

Creating a Natural Resources Inventory (NRI) in the City of Rensselaer is a partnership project among the City, Rensselaer Land Trust and Cornell University Department of Natural Resources, with funding from the Environmental Protection Fund through the New York State Department of Environmental Conservation Hudson River Estuary Program.

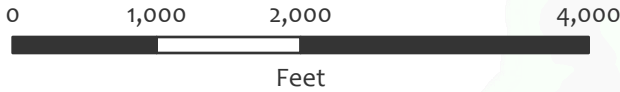

City of Rensselaer Natural Resources Inventory

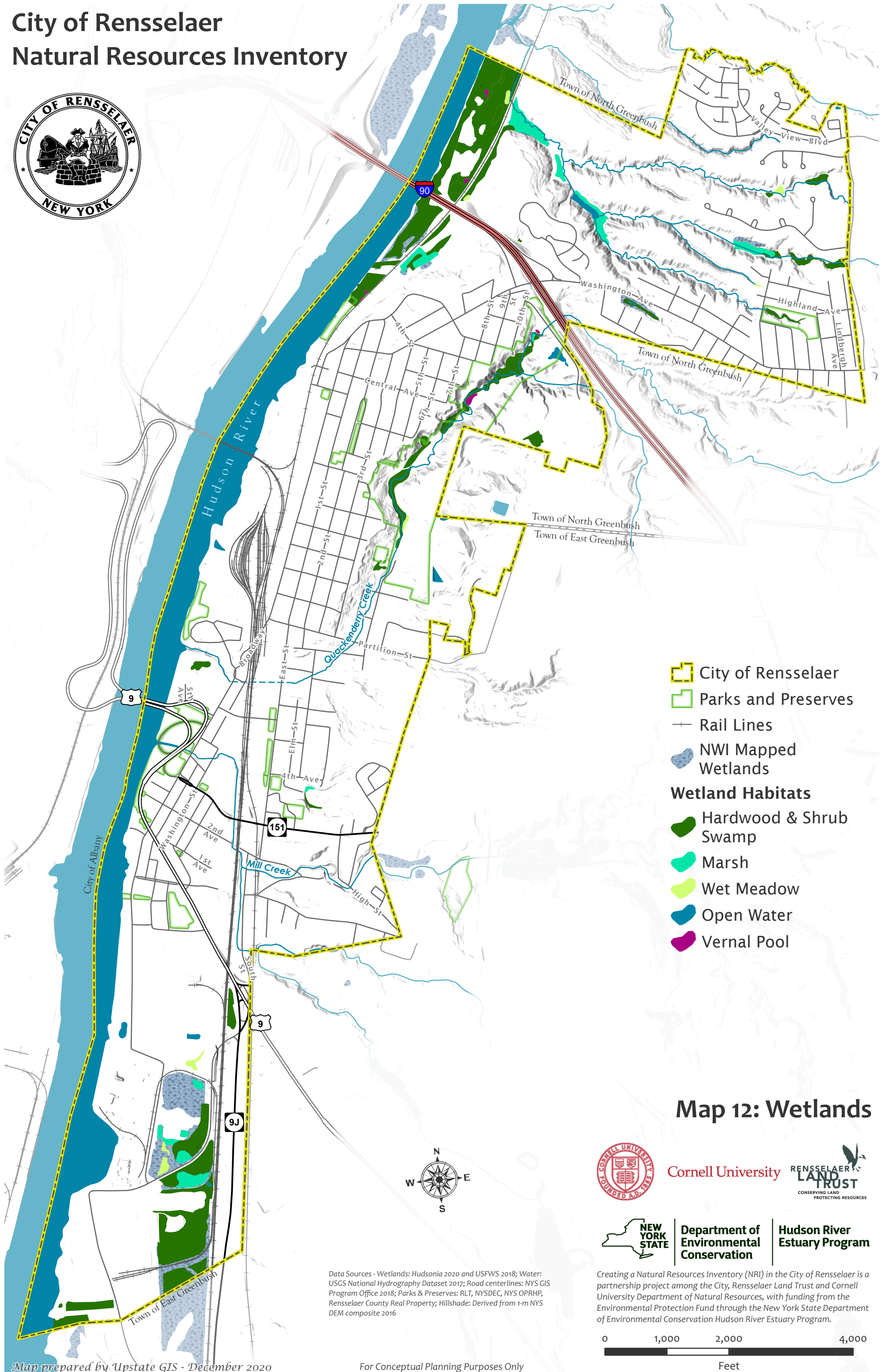

Map 12: Wetlands

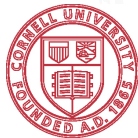

Cornell University



Department of
Environmental
Conservation

Hudson River
Estuary Program

Data Sources - Wetlands: Hudsonia 2020 and USFWS 2018; Water: USGS National Hydrography Dataset 2017; Road centerlines: NYS GIS Program Office 2018; Parks & Preserves: RLT, NYSDEC, NYS OPRHP, Rensselaer County Real Property; Hillshade: Derived from 1-m NYS DEM composite 2016

Creating a Natural Resources Inventory (NRI) in the City of Rensselaer is a partnership project among the City, Rensselaer Land Trust and Cornell University Department of Natural Resources, with funding from the Environmental Protection Fund through the New York State Department of Environmental Conservation Hudson River Estuary Program.

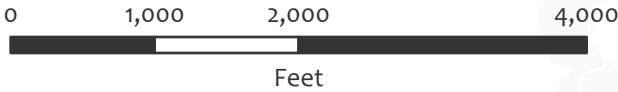



Data Sources - Forest Patches: NYNHP 2020; Watersheds: USDA NRCS and RLT 2016; Water: USGS National Hydrography Dataset 2017; Road centerlines: NYS GIS Program Office 2018; Hillshade: Esri Living Atlas 2020

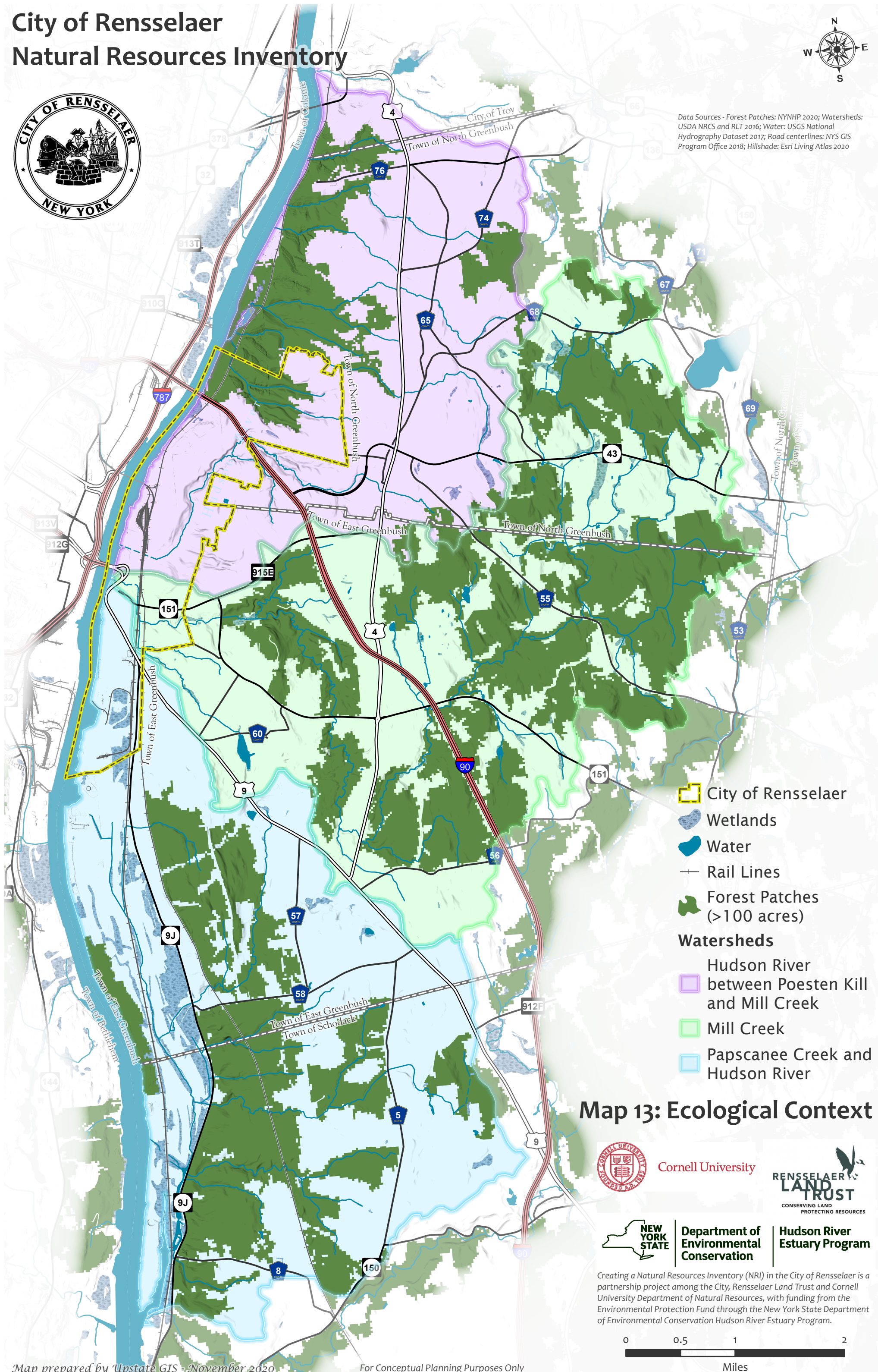

Map prepared by Upstate GIS - November 2020

For Conceptual Planning Purposes Only

Creating a Natural Resources Inventory (NRI) in the City of Rensselaer is a partnership project among the City, Rensselaer Land Trust and Cornell University Department of Natural Resources, with funding from the Environmental Protection Fund through the New York State Department of Environmental Conservation Hudson River Estuary Program.

A horizontal scale bar with a black background. It has white tick marks at 0, 0.5, and 1. The word "Miles" is written in white below the bar.

City of Rensselaer Natural Resources Inventory

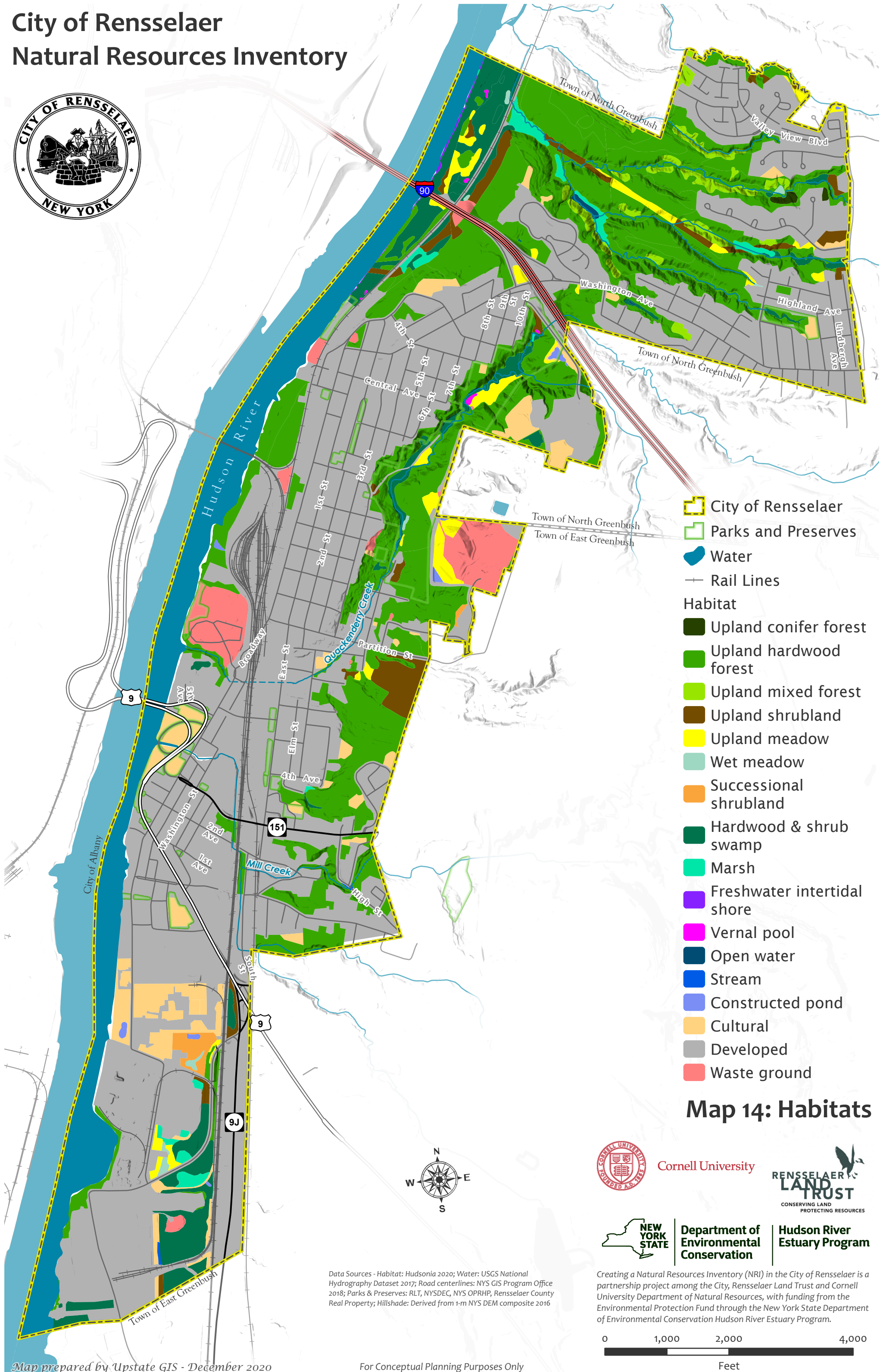

- City of Rensselaer
- Parks and Preserves
- Water
- Rail Lines
- Habitat
 - Upland conifer forest
 - Upland hardwood forest
 - Upland mixed forest
 - Upland shrubland
 - Upland meadow
 - Wet meadow
 - Successional shrubland
 - Hardwood & shrub swamp
 - Marsh
 - Freshwater intertidal shore
 - Vernal pool
 - Open water
 - Stream
 - Constructed pond
 - Cultural
 - Developed
 - Waste ground

Map 14: Habitats

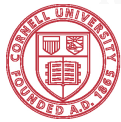

Cornell University



Department of
Environmental
Conservation

Hudson River
Estuary Program

Data Sources - Habitat: Hudsonia 2020; Water: USGS National Hydrography Dataset 2017; Road centerlines: NYS GIS Program Office 2018; Parks & Preserves: RLT, NYSDEC, NYS OPRHP, Rensselaer County Real Property; Hillshade: Derived from 1-m NYS DEM composite 2016

Creating a Natural Resources Inventory (NRI) in the City of Rensselaer is a partnership project among the City, Rensselaer Land Trust and Cornell University Department of Natural Resources, with funding from the Environmental Protection Fund through the New York State Department of Environmental Conservation Hudson River Estuary Program.

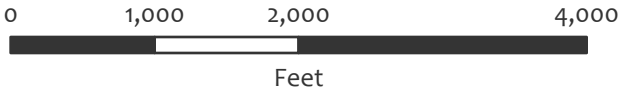

City of Rensselaer Natural Resources Inventory

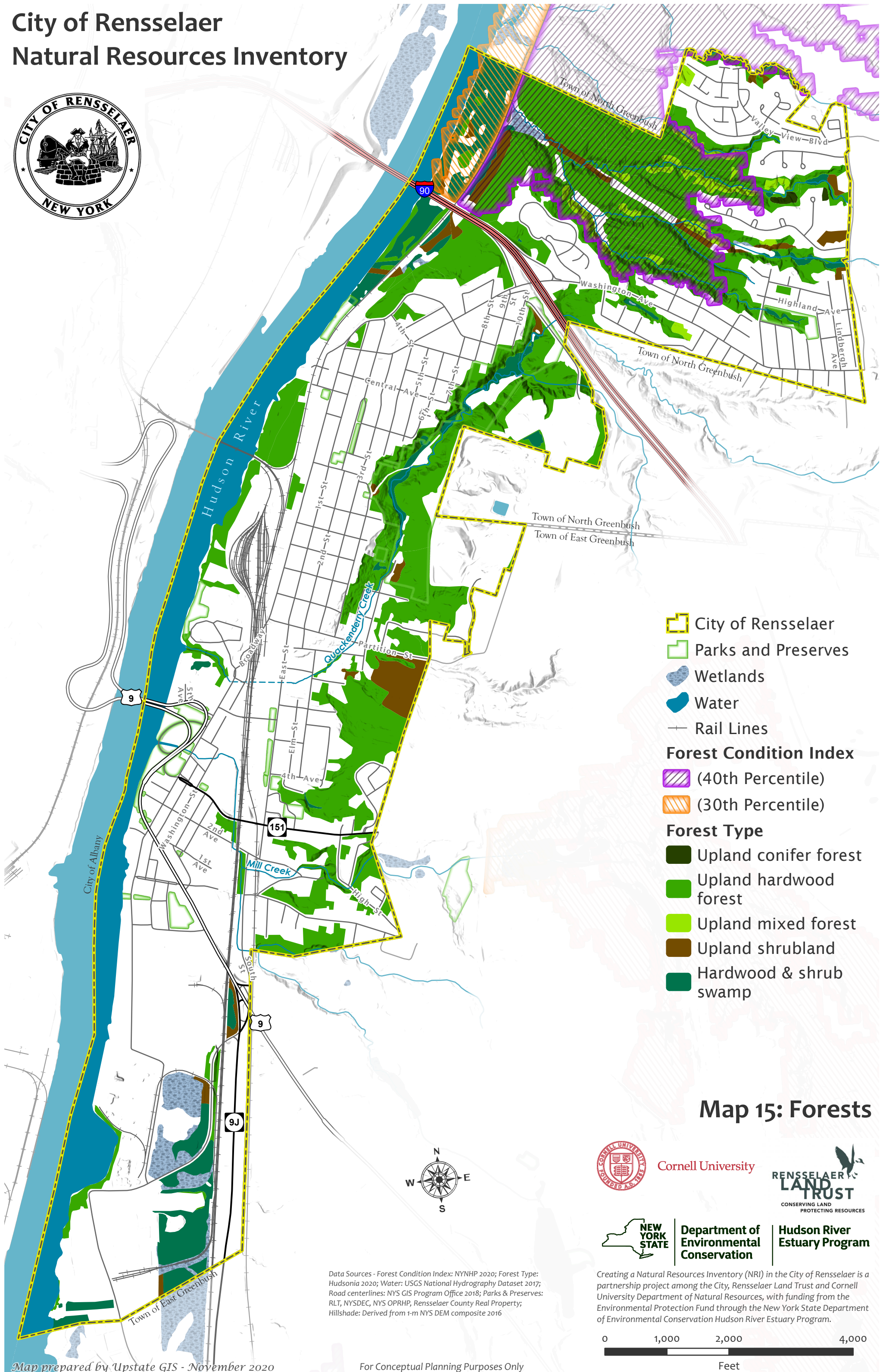

- City of Rensselaer
- Parks and Preserves
- Wetlands
- Water
- Rail Lines
- Forest Condition Index**
 - (40th Percentile)
 - (30th Percentile)
- Forest Type**
 - Upland conifer forest
 - Upland hardwood forest
 - Upland mixed forest
 - Upland shrubland
 - Hardwood & shrub swamp

Map 15: Forests

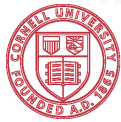

Cornell University



Department of
Environmental
Conservation

Hudson River
Estuary Program

Data Sources - Forest Condition Index: NYNHP 2020; Forest Type: Hudsonia 2020; Water: USGS National Hydrography Dataset 2017; Road centerlines: NYS GIS Program Office 2018; Parks & Preserves: RLT, NYSDEC, NYS OPRHP, Rensselaer County Real Property; Hillshade: Derived from 1-m NYS DEM composite 2016

Creating a Natural Resources Inventory (NRI) in the City of Rensselaer is a partnership project among the City, Rensselaer Land Trust and Cornell University Department of Natural Resources, with funding from the Environmental Protection Fund through the New York State Department of Environmental Conservation Hudson River Estuary Program.

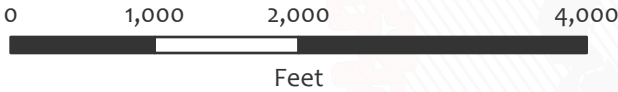

City of Rensselaer Natural Resources Inventory

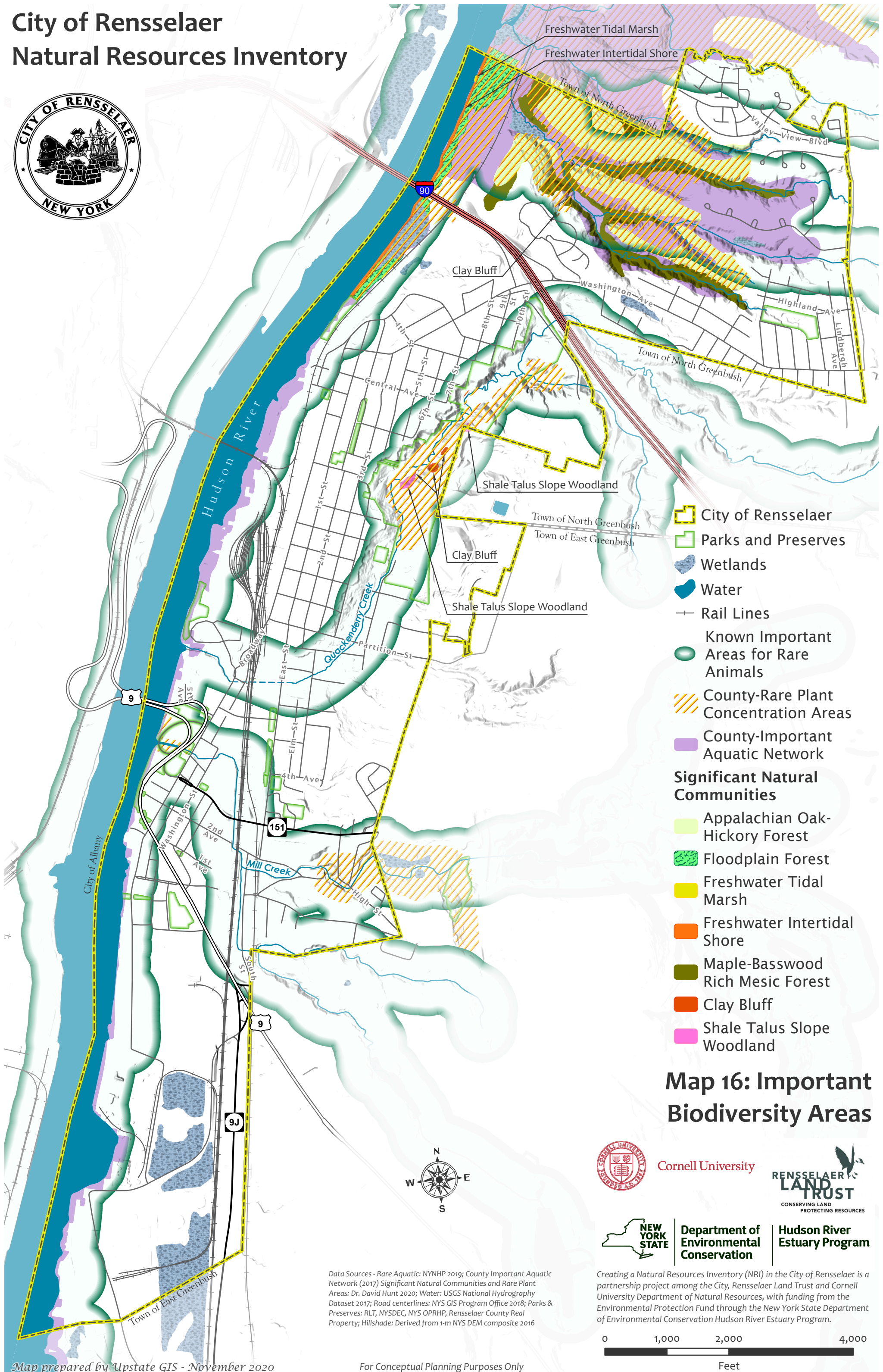

- City of Rensselaer
- Parks and Preserves
- Wetlands
- Water
- Rail Lines
- Known Important Areas for Rare Animals
- County-Rare Plant Concentration Areas
- County-Important Aquatic Network
- Significant Natural Communities**
 - Appalachian Oak-Hickory Forest
 - Floodplain Forest
 - Freshwater Tidal Marsh
 - Freshwater Intertidal Shore
 - Maple-Basswood Rich Mesic Forest
 - Clay Bluff
 - Shale Talus Slope Woodland

Map 16: Important Biodiversity Areas

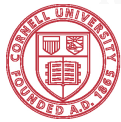

Cornell University



Department of Environmental Conservation

Hudson River Estuary Program

Data Sources - Rare Aquatic: NYNHP 2019; County Important Aquatic Network (2017) Significant Natural Communities and Rare Plant Areas: Dr. David Hunt 2020; Water: USGS National Hydrography Dataset 2017; Road centerlines: NYS GIS Program Office 2018; Parks & Preserves: RLT, NYSDEC, NYS OPRHP, Rensselaer County Real Property; Hillshade: Derived from 1-m NYS DEM composite 2016

Creating a Natural Resources Inventory (NRI) in the City of Rensselaer is a partnership project among the City, Rensselaer Land Trust and Cornell University Department of Natural Resources, with funding from the Environmental Protection Fund through the New York State Department of Environmental Conservation Hudson River Estuary Program.

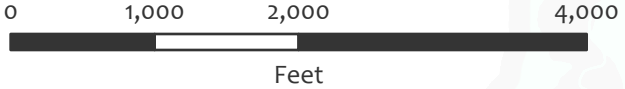

City of Rensselaer Natural Resources Inventory

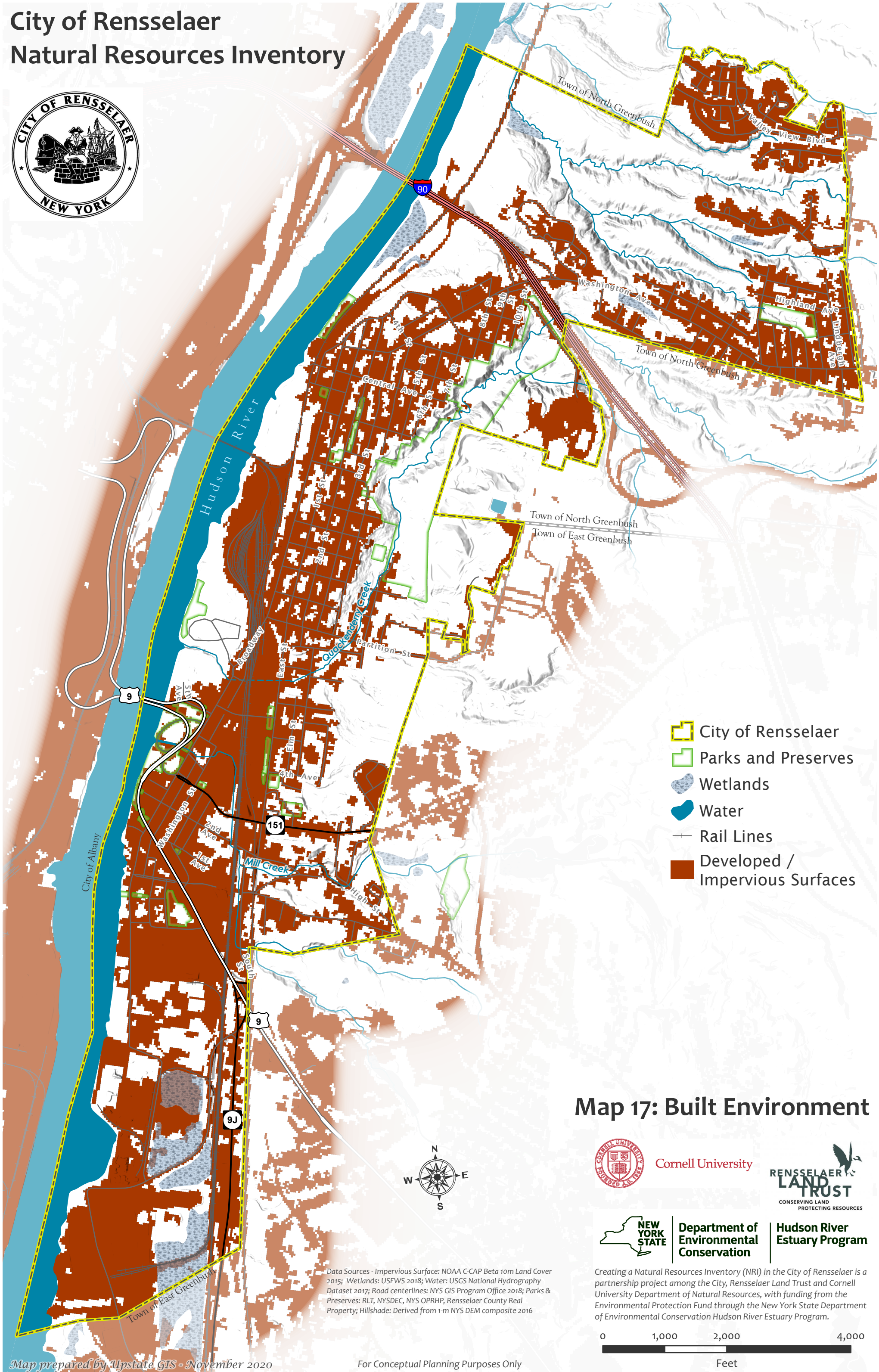

City of Rensselaer Natural Resources Inventory

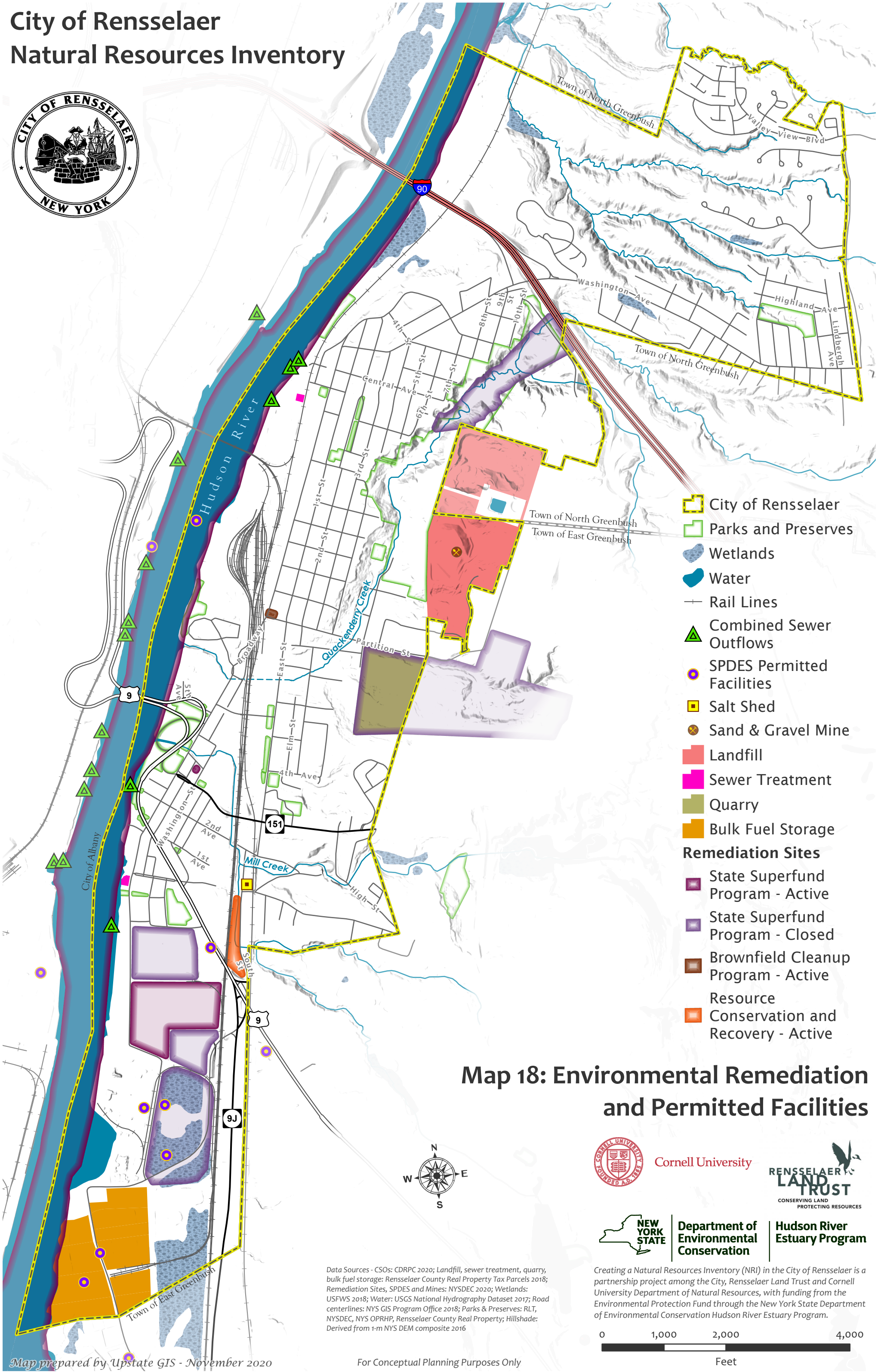

Map 18: Environmental Remediation and Permitted Facilities

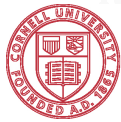

Cornell University



Department of
Environmental
Conservation

Hudson River
Estuary Program

Data Sources - CSOs: CDRPC 2020; Landfill, sewer treatment, quarry, bulk fuel storage: Rensselaer County Real Property Tax Parcels 2018; Remediation Sites, SPDES and Mines: NYSDEC 2020; Wetlands: USFWS 2018; Water: USGS National Hydrography Dataset 2017; Road centerlines: NYS GIS Program Office 2018; Parks & Preserves: RLT, NYSDEC, NYS OPRHP, Rensselaer County Real Property; Hillshade: Derived from 1-m NYS DEM composite 2016

Creating a Natural Resources Inventory (NRI) in the City of Rensselaer is a partnership project among the City, Rensselaer Land Trust and Cornell University Department of Natural Resources, with funding from the Environmental Protection Fund through the New York State Department of Environmental Conservation Hudson River Estuary Program.

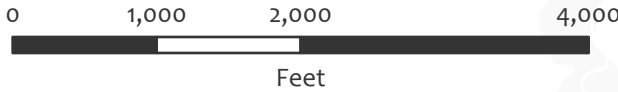

City of Rensselaer Natural Resources Inventory

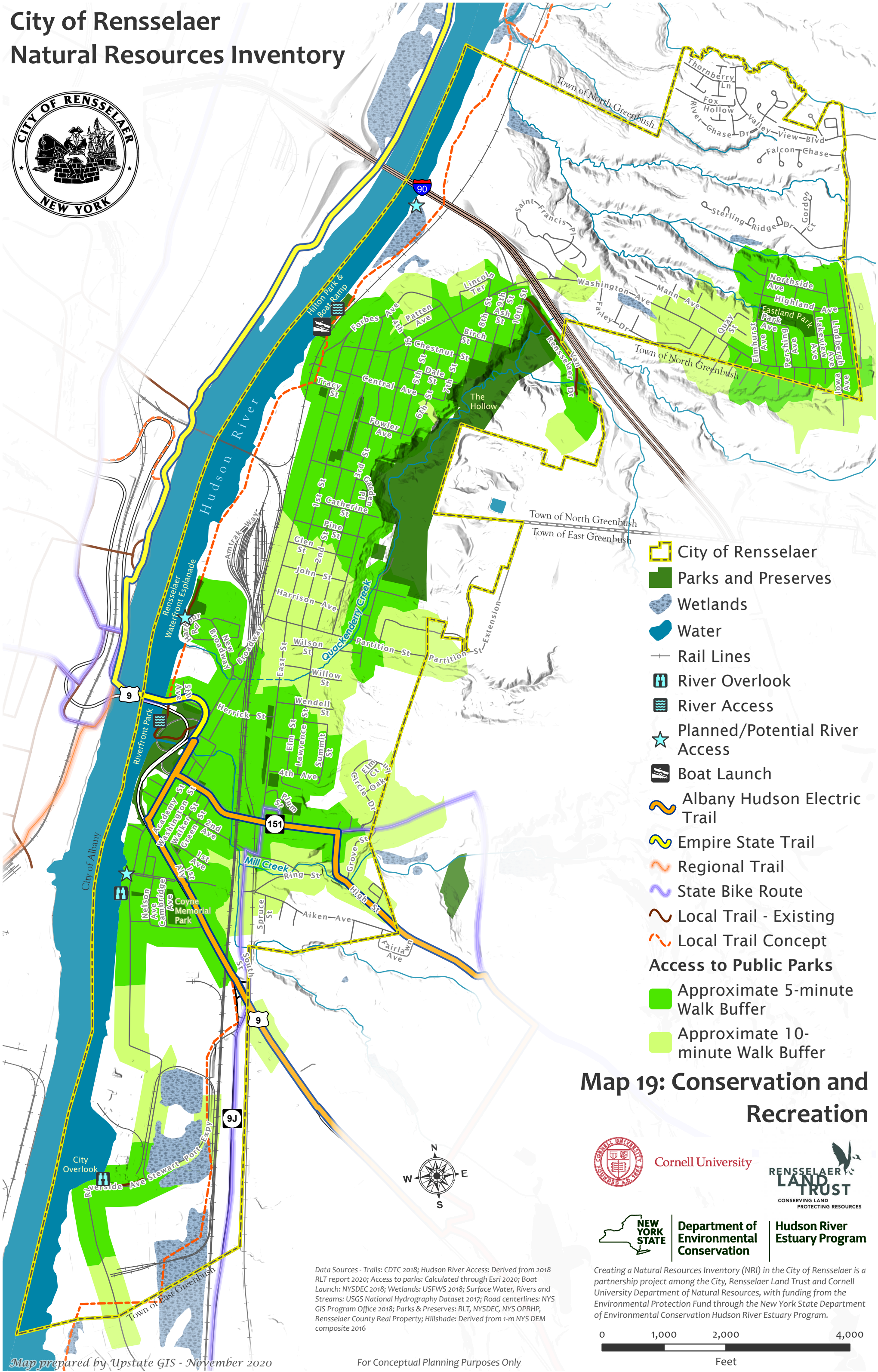

Map 19: Conservation and Recreation

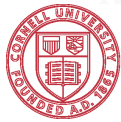

Cornell University



Department of
Environmental
Conservation

Hudson River
Estuary Program

Data Sources - Trails: CDTC 2018; Hudson River Access: Derived from 2018 RLT report 2020; Access to parks: Calculated through Esri 2020; Boat Launch: NYSDEC 2018; Wetlands: USFWS 2018; Surface Water, Rivers and Streams: USGS National Hydrography Dataset 2017; Road centerlines: NYS GIS Program Office 2018; Parks & Preserves: RLT, NYSDEC, NYS OPRHP, Rensselaer County Real Property; Hillshade: Derived from 1-m NYS DEM composite 2016

Creating a Natural Resources Inventory (NRI) in the City of Rensselaer is a partnership project among the City, Rensselaer Land Trust and Cornell University Department of Natural Resources, with funding from the Environmental Protection Fund through the New York State Department of Environmental Conservation Hudson River Estuary Program.

